

PLAN SHOWING THE PROPOSED RESIDENTIAL BUILDING IN S.NO: 129/AIAIA2,
 PLOT NO: 242 B, NO 59 ORAGADAM VILLAGE, BHANU NAGAR AMBATTUR TOWNSHIP

SAIDAPET TALUKA, CHINGLEPUT DISTRICT.

SPECIFICATION'S.

FOUNDATION CONCRETE 1:4:8 40 MM H.B.G METAL USING BRICKWORK IN CM 1:5 FOR FOUNDATION AND SUPER STRUCTURE. R.C.C 1:2:4 MIXING CONCRETE FOR ROOF SLAB, LINTEL, PLINTH BEAM. DOORS AND WINDOWS ARE IN TEAK WOOD PLASTERING IN CM 1:5 (OR) 1:4 MIXING USING IN IN SIDE & OUT SIDE WALLS. ROOFING FINISHING WITH WEATHERING COURSE OVER THE ROOF SLAB WITH SUITABLE SLOPE.

JOINERY DETAIL.

- D - DOOR 3'-3" X 7'-0" (.99 X 2.13M)
- D - DOOR 2'-6" X 7'-0" (.76 X 2.13M)
- W - WINDOW 4'-6" X 4'-0" (1.37 X 1.22M)
- W - WINDOW 3'-0" X 4'-0" (.91 X 1.22M)
- V - VENTILATOR 2'-6" X 1'-6" (.76 X .45M)

AREA DETAIL.

PLOT EXTENT - 2425 SQ.FT. 225.30 M²
 PLINTH AREA - 525 SQ.FT. 48.75 M²
 PLOT COVERAGE - 0.21%

SIG. OF. OWNER.

P. Rajagopal

SIG. OF. L. SURVEOR.

M. Mohan,
 Consulting Engineer and
 Licenced Surveyor,
 Avadi, Ambattur, Township
 No.1, M.T.H ROAD AMBATTUR,
 Near Petrol bunk.

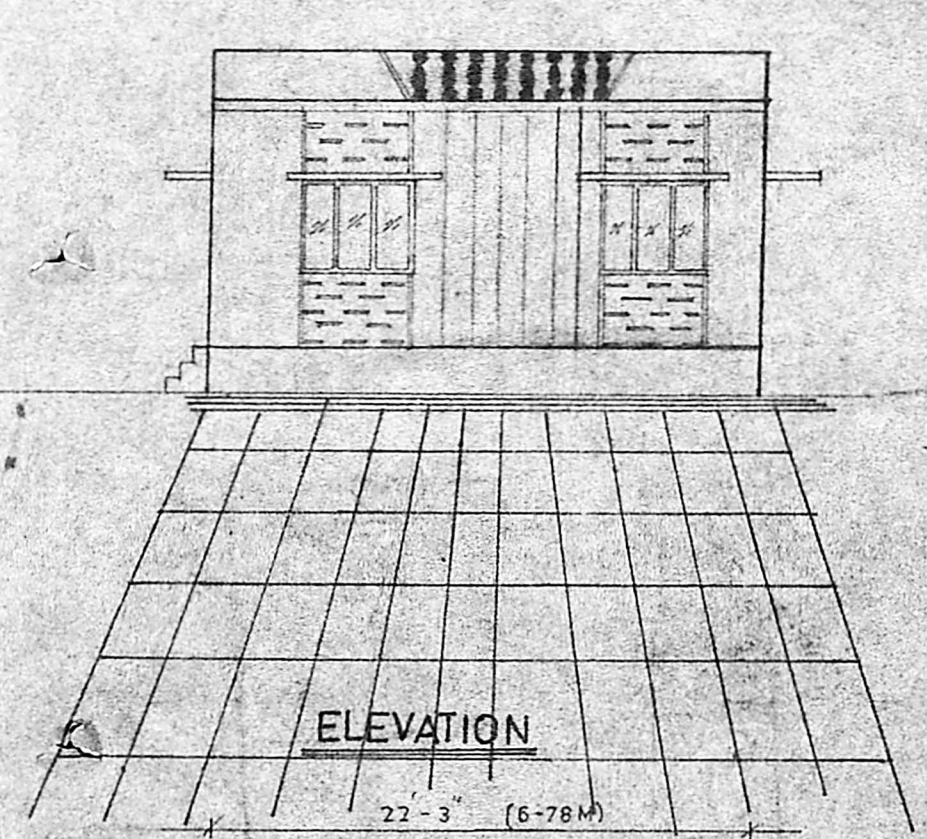

ELEVATION

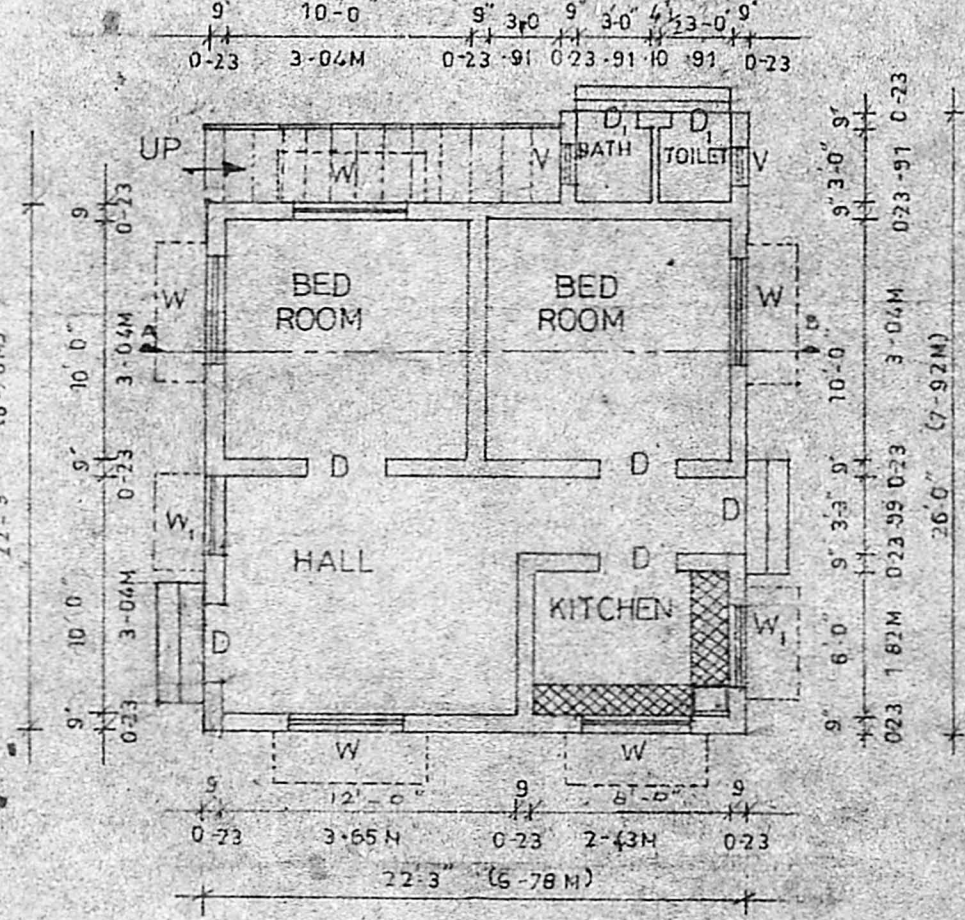

PLAN

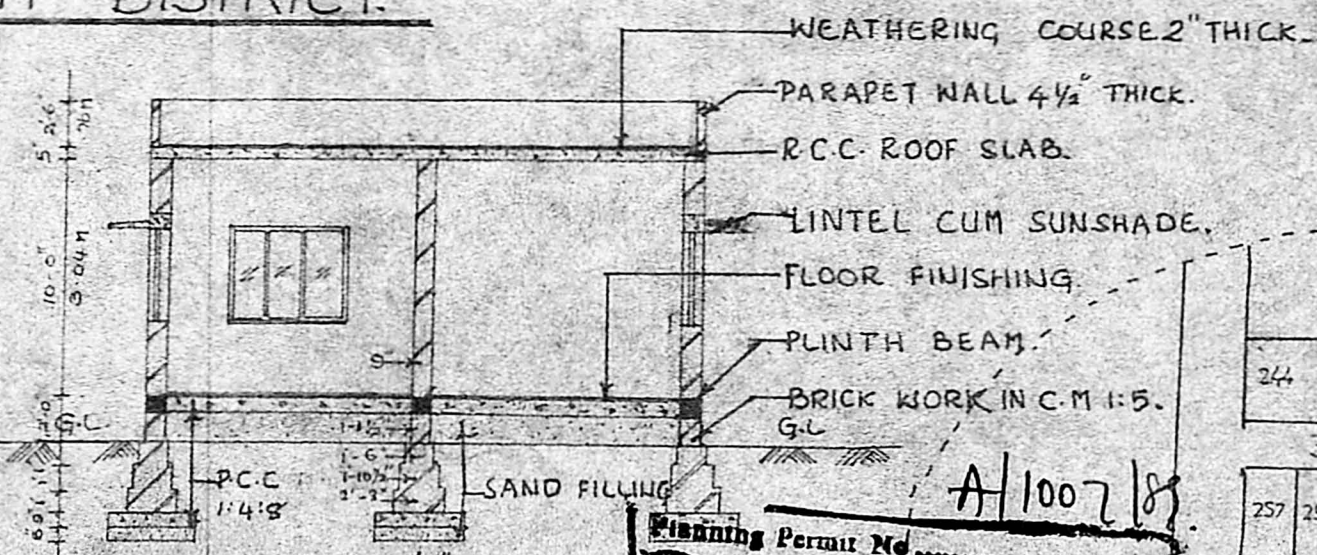

SECTION ON AB

KEY PLAN
(NOT TO SCALE)

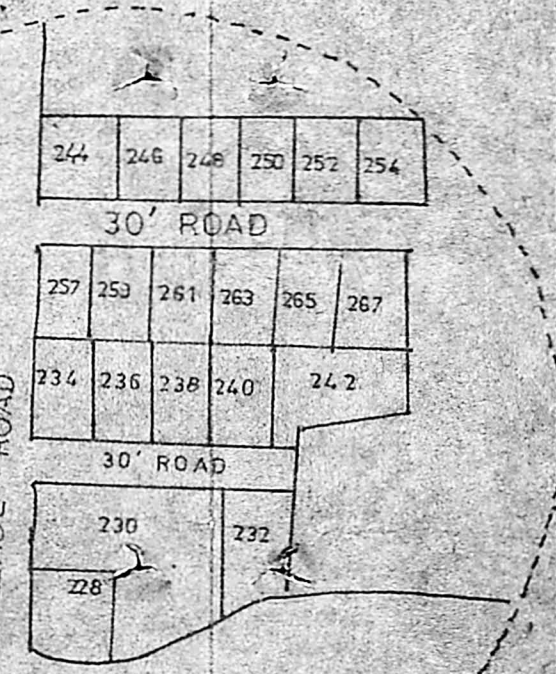

Planning Permit No. **A/1007/89**
APPROVED
 Subject to the conditions in this office letter No. **A/14921/89** dt. **3-10-89**
G. Vijayaraj
FOR MEMBER SECRETARY
MADRAS METROPOLITAN DEVELOPMENT AUTHORITY

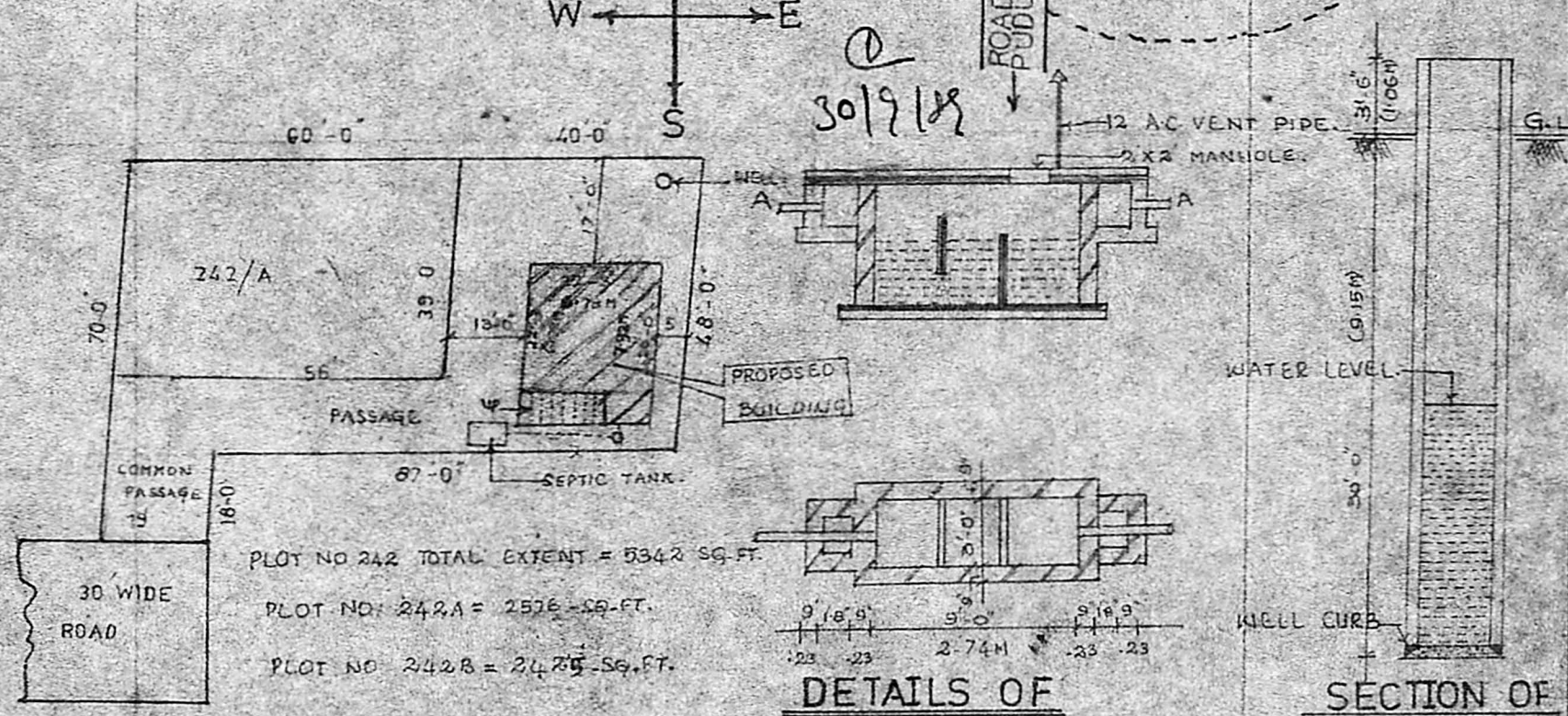

SITE PLAN

DETAILS OF SEPTIC TANK

SECTION OF WELL

PLOT NO 242 TOTAL EXTENT = 5342 SQ.FT.
 PLOT NO: 242A = 2576 - SQ.FT.
 PLOT NO: 242B = 2425 - SQ.FT.